

NOTE: SHORELINE AS FIELD LOCATED BY THIS OFFICE IS AT APPROXIMATE HIGH WATER MARK. ACTUAL HIGH WATER MARK SHOULD BE LOCATED BY D.N.R. OR OTHER QUALIFIED AGENCY.

# PLAT OF SURVEY -OF-

LOT 25 IN SHOREWOOD, BEING A SUBDIVISION OF PART FO THE SOUTH-EAST 1/4 OF SECTION 10, THE SOUTH-WEST 1/4 OF SECTION 11, THE NORTH-WEST 1/4 OF SECTION 14, AND THE NORTHEAST 1/4 OF SECTION 15, TOWN 4 NORTH, RANGE 18 EAST, TOWN OF EAST TROY, WALWORTH COUNTY, WISCONSIN.

SURVEY FOR: JEAN ROTZA  
SURVEY ADDRESS: W892 SHOREWOOD DR.

SCALE 1" = 30'

## LEGEND

- FOUND IRON PIPE
- SET IRON PIPE
- UTILITY POLE
- 100.0 EXISTING ELEVATION

Manhole Rim  
Elevation = 100.9

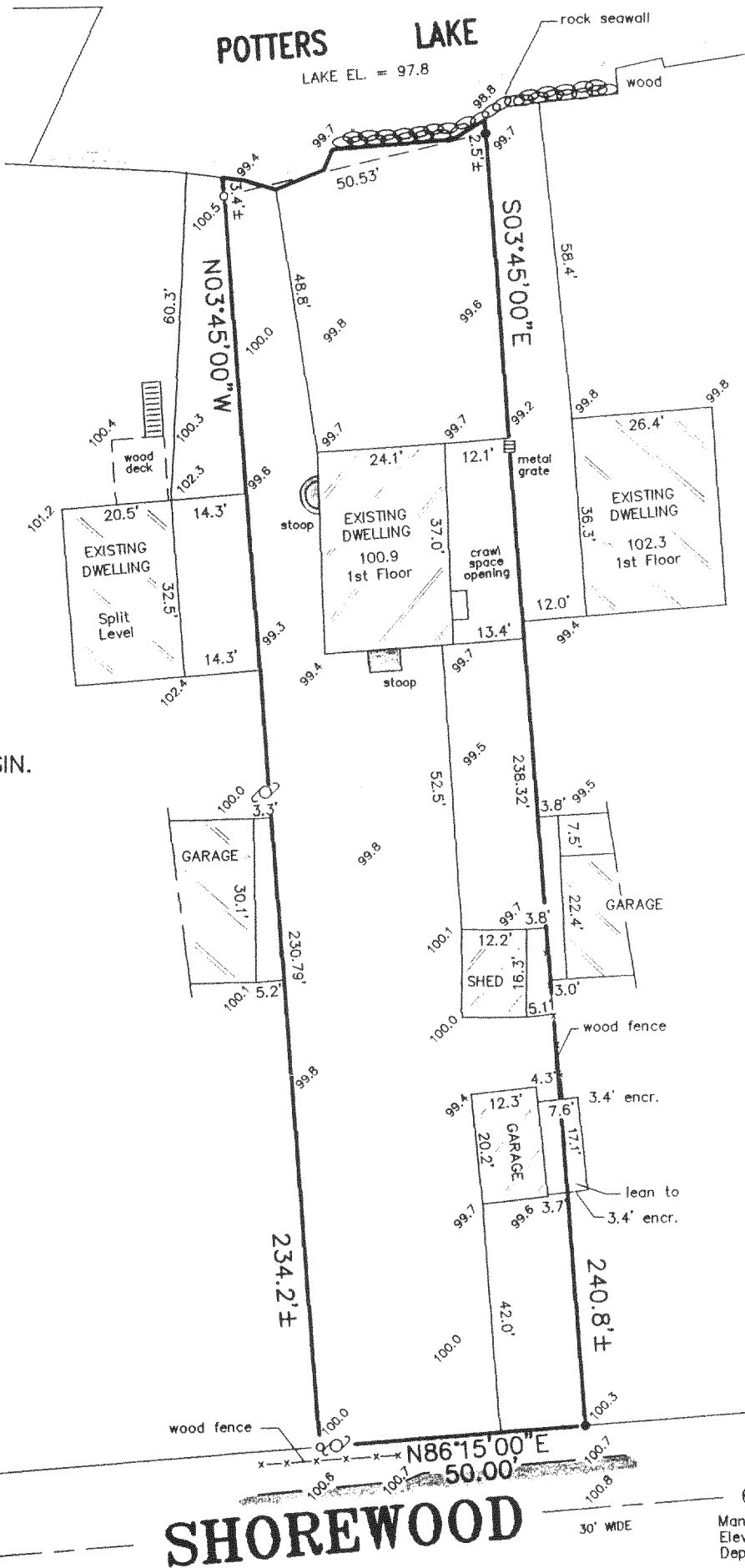

SHOREWOOD

DR.

"I hereby certify that I have surveyed the above described property and that the above map is a correct representation thereof and shows the size and location of the property, its exterior boundaries, the location of all visible structures and dimensions of all principal buildings thereon, boundary fences, apparent easements, roadways and encroachments, if any."

"This survey is made for the use of the present owners of the property, and those who purchase, mortgage, or guarantee the title thereto within one year from date hereof."

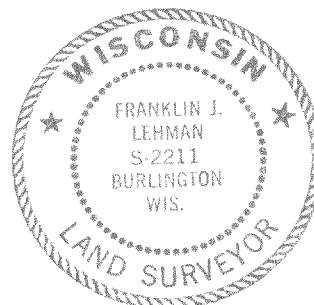
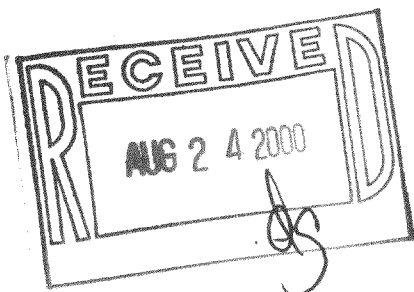

THIS IS NOT AN ORIGINAL PRINT  
UNLESS THIS SEAL IS RED.

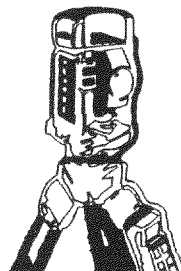

B.W. SURVEYING, INC.

LAND SURVEYS  
MAPPING AND PLANNING  
412 N. PINE STREET  
BURLINGTON, WI 53105  
(262)-767-0225

Franklin J. Lehman  
FRANKLIN J. LEHMAN S-2211

APRIL 27, 2000  
DATE

4454  
JOB NUMBER

PS-25

418-1415